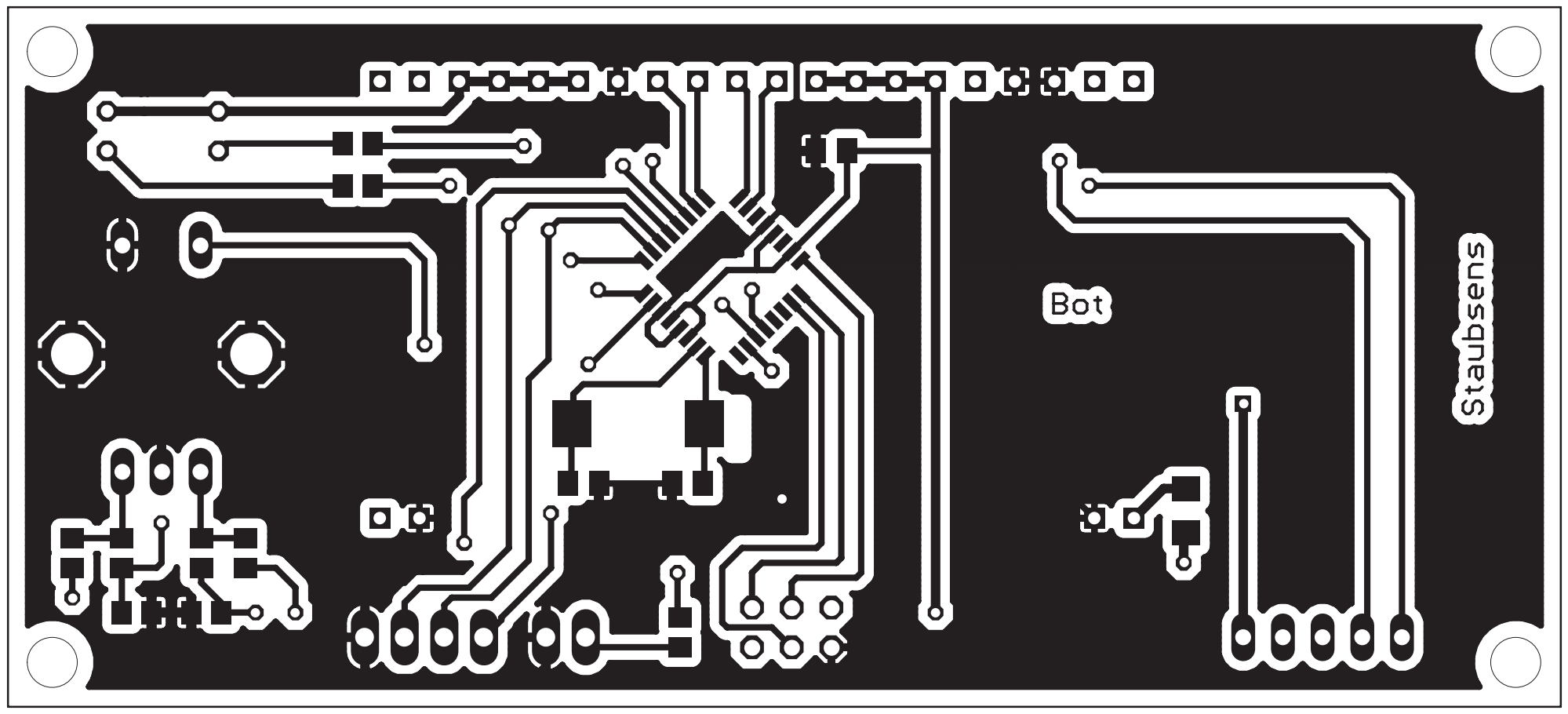
Bot
Staubsens