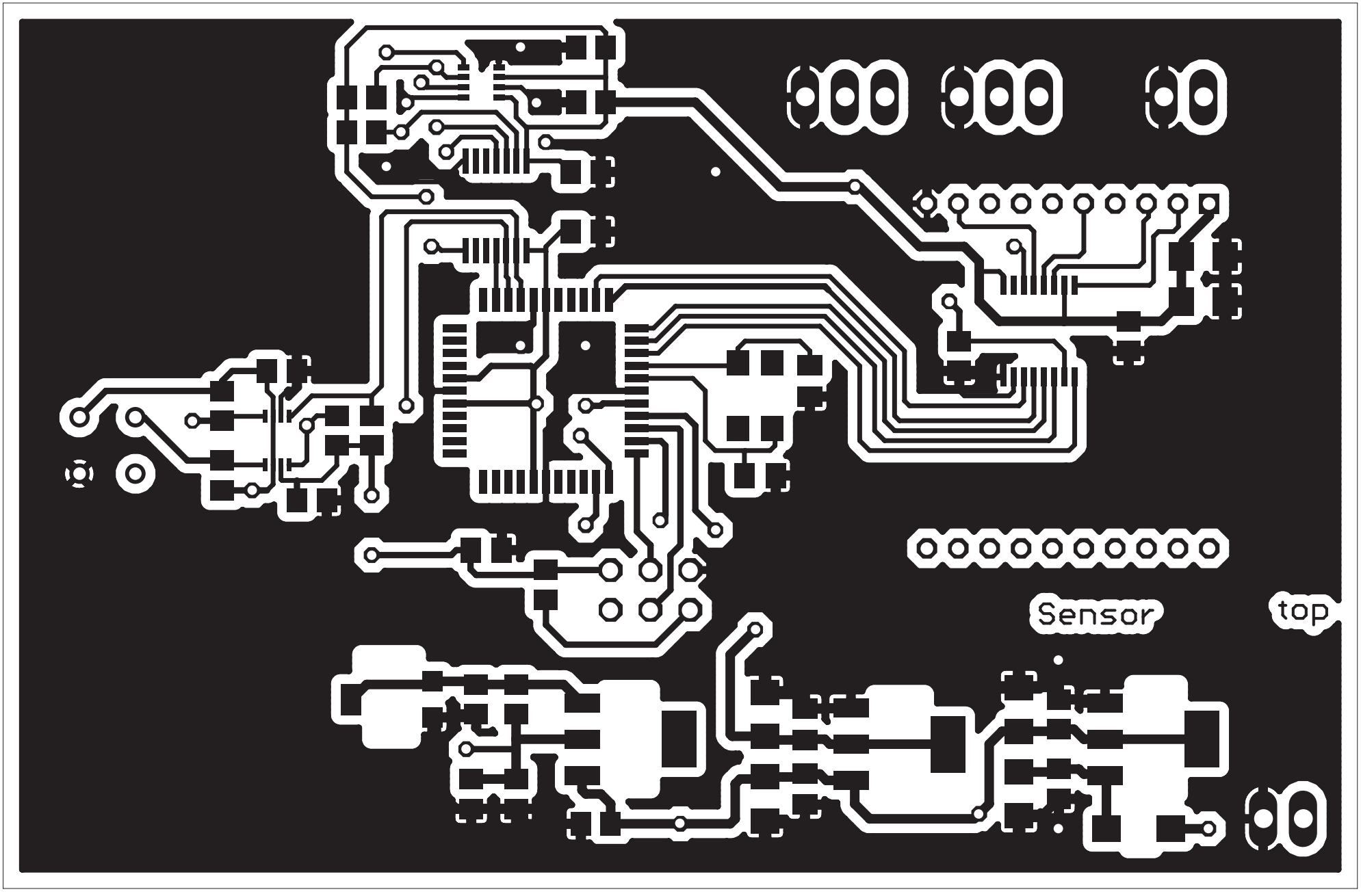
Sensor
top