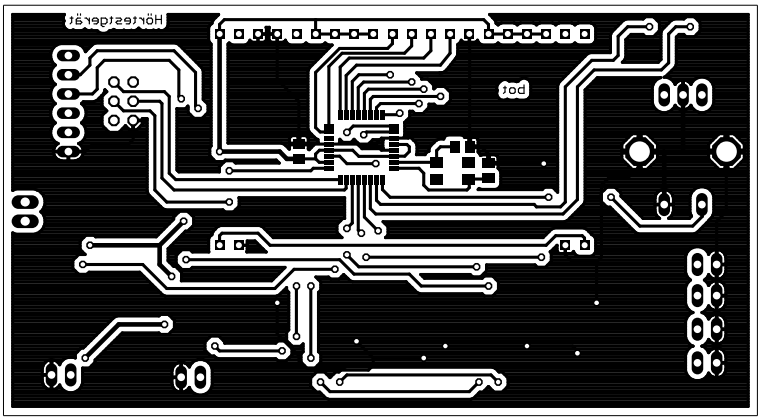
Hörtestgerät
bot